October 2012 • Volume 142 • Number 10

JN THE JOURNAL OF NUTRITION

A Publication of the American Society for Nutrition • www.nutrition.org

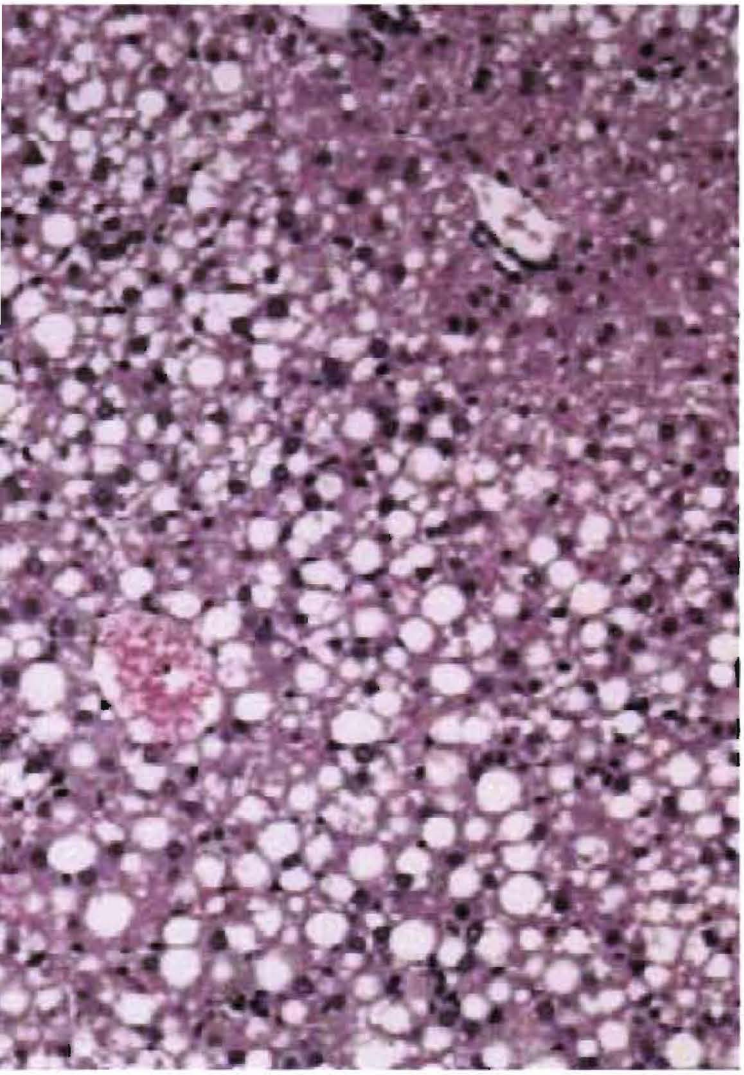

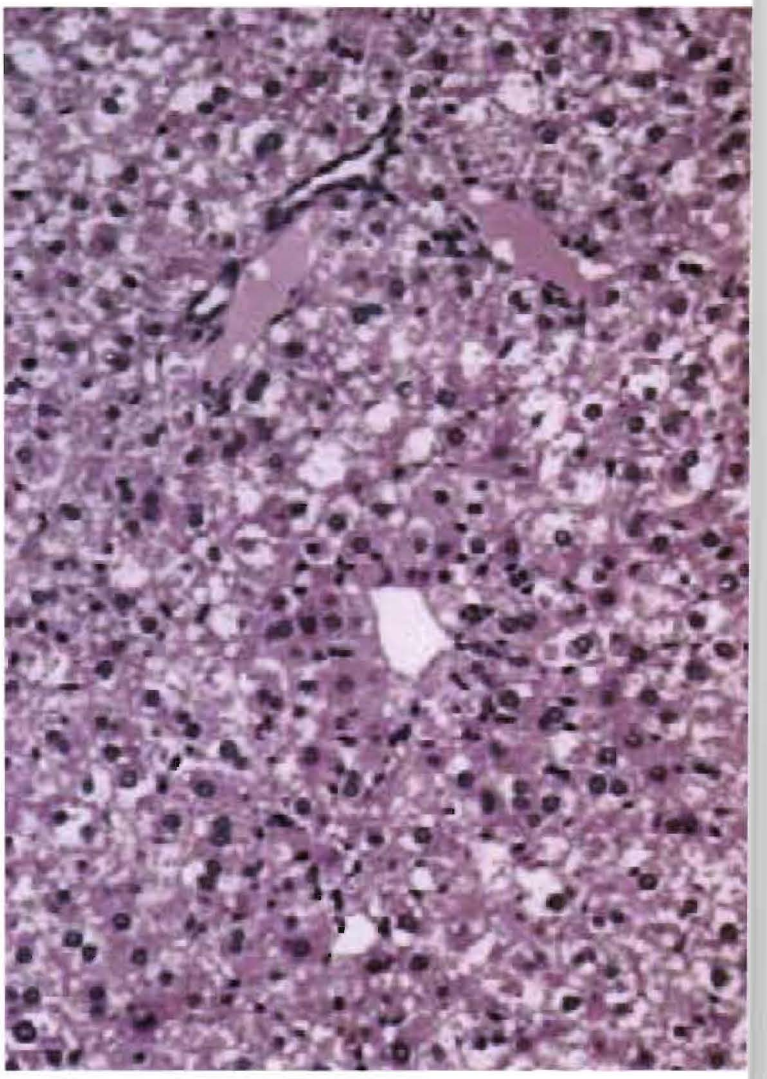

Ethical challenges for nutrition research in the community setting
Postprandial spillover of dietary lipids and adiposity
Quercetin in the treatment of inflammation and fibrosis in mouse liver
Eating competence and food behaviors in Hispanic families
Financial management skills and food insecurity in US households

The Journal of Nutrition Editorial Staff

Editor
A. Catharine Ross
The Pennsylvania State University
Department of Nutritional Sciences
110 Chandlee Laboratory
University Park, PA 16802-6109

Assistant Editor
Kathryn K. Harden

Associate Editors
Laura E. Caulfield
Center for Human Nutrition
Department of International Health
The Johns Hopkins University
Bloomberg School of Public Health
615 North Wolfe Street, Room W2041
Baltimore, MD 21205

Teresa A. Davis
Children's Nutrition Research Center
Baylor College of Medicine
1100 Bates Street
Houston, TX 77030

Teresa Fung
Simmons College
Department of Nutrition
300 The Fenway
Boston, MA 02115

Jesse F. Gregory III
Food Science & Human Nutrition Department
359 FSHN Building
University of Florida
Gainesvillle, Florida 32611-0370

Earl Harrison
Ohio State University
Department of Human Nutrition
1787 Neil Ave, 350 Campbell
Columbus, OH 43210

Xingen Lei
Department of Animal Science
Cornell University
252 Morrison Hall
Ithaca, NY 14853

Biographical and Historical Editor
Harold H. Sandstead
University of Texas Medical Branch
Preventative Medicine
7700 Seawall Blvd, #407
Galveston, TX 77551

Guest Editors for Supplements
Harry D. Dawson
Kevin L. Schalinske

Editorial Board
Sean H. Adams
Gina Ambrosini
Sof Andrikopoulos
Ilja C. W. Arts
Hector Balcazar
Gianvincenzo Barba
Arpita Basu
Brian J. Bequette
Ina Bergheim
May A. Beydoun
Kirsten Bork
Richard Scott Bruno
Marie A. Caudill
Mei Chung
James F. Collins
Tina Costacou
Alison M. Duncan
Sharon Fleming
Elizabeth M. Gardner
Craig Gundersen
Robert A. Harris
F. Bradley Hillgartner
Grietje Holtrop
Gordon S. Howarth
Marianne Uhre Jakobsen
Darshan Singh Kelley
Scot R. Kimball
Katarzyna Kordas
James P. McClung
Elena E. Mengheri
Laura Murray-Kolb
Kimberly O. O'Brien
Lu Qi
Loredana Quadro
Nancy R. Rodriguez
Sharon Ross
Norberta Schoene
Neil F. Shay
Frank A. Simmen
Chad Stahl
Aryeh D. Stein
Charles B. Stephensen
Daniel Tomé
Wendy E. Ward
Hope Alberta Weiler
Parke E. Wilde
Janos Zempleni
Ruurd T. Zijlstra

Manuscript Submission
Manuscripts should be submitted using the online manuscript submission system at http://submit.nutrition.org. Manuscript preparation and submission instructions are provided in the "Instructions for Authors" available online at http://submit.nutrition.org.

The Journal of Nutrition®, (ISSN 0022-3166) An Official Publication of the American Society for Nutrition, is published monthly by the American Society for Nutrition, 9650 Rockville Pike, Bethesda, MD 20814-3990. Periodicals postage paid at Bethesda, MD, and at additional mailing offices. Postmaster: Send address changes to *The Journal of Nutrition*, 9650 Rockville Pike, Bethesda, MD 20814-3998. Be sure to include a copy of the old address label.

Trademark® registered, U.S. Patent Office. Copyright © 2012 by the American Society for Nutrition. Printed in U.S.A. at Dartmouth Printing Company. The abstract of any article may be reproduced or translated for non-commercial purposes without specific permission, provided that original citation is included. Copies of that paper may be made in excess of those permitted by sections 107 and 108 of the U.S. Copyright Law provided (1) that a fee of $8.00 per copy is paid through the Copyright Clearance Center, Inc., 222 Rosewood Drive, Danvers, MA 01923, and (2) that such copies are not for general distribution, for advertising, for creating new works or for resale.

For copyright questions, write to Karen M. King, Vice-President of Publications, American Society for Nutrition, 9650 Rockville Pike, Bethesda, MD 20814. Email: kking@nutrition.org.

Subscriptions: ASN member: print subscription $40; 2012 nonmember personal: print + online $215, online-only $180. Member and nonmember personal subscriptions start with the issue in production when the order is processed and continue for 12 months. 2012 Institutional: print + online $775, online-only $700. Contact the subscription office for international and multi-site rates (journal@nutrition.org). The institutional subscription year is January to December. Order forms are available at http://jn.nutrition.org/subscriptions/.

Issue replacement policy: Claims for non-receipt of an issue must be made within 90 days of the issue cover date. Up to two issues will be replaced free of charge during a subscription period. Claims for non-receipt should be sent to turpinna@turpin-distribution.com (Americas) or custserv@turpin-distribution.com (worldwide).

Change of address, phone, fax, and e-mail: Fax changes to Turpin Distribution Services at +1-860-350-0039 (Americas) or +44 (0) 1767 60 1640 (worldwide). Include the old address label or your customer ID.

Editorial Office: The Journal of Nutrition, The Pennsylvania State University, Department of Nutritional Sciences, Department of Nutritional Sciences, 110 Chandlee Laboratory, University Park, PA 16802-6109. Redactory Office: The Journal of Nutrition, Dartmouth Journal Services, Pilgrim Five, Suite 5, 5 Pilgrim Park Road, Waterbury, VT 05676. Email: nutrition.djs@sheridan.com

American Society for Nutrition Board of Directors 2012–2013: Teresa A. Davis, President; Sharon M. Donovan, Past-President; Gordon L. Jensen, Vice-President; Cheryl L. Rock, Treasurer; Catherine Field, Secretary; Frances Coletta, RIS Director; Rafael Perez Escamilla, Chair, International Nutrition Council; Edward Saltzman, Chair, Medical Nutrition Council; Malcolm Watford, Chair, Nutritional Sciences Council; John Courtney, Executive Officer.

Advertising Representative: FASEB AdNet, 9650 Rockville Pike, Bethesda, MD 20814-3998. Phone: (800) 43-FASEB, ext 7157. Fax (301) 634-7153. Although The Journal of Nutrition does not endorse any commercial enterprise, advertisements are welcomed; guidelines for advertisements can be found at http://jn.nutrition.org.

The Journal of Nutrition
Official Publication of The American Society for Nutrition

October 2012 • Volume 142 • Number 10

Contents

Articles

■ CRITICAL REVIEW

Responsibilities to Plan for Ancillary Care Pose Ethical Challenges for Nutrition Research in the Community Setting
Maria W. Merritt and Holly A. Taylor 1787

■ NUTRIENT PHYSIOLOGY, METABOLISM, AND NUTRIENT-NUTRIENT INTERACTIONS

Marginal Vitamin B-6 Deficiency Decreases Plasma (n-3) and (n-6) PUFA Concentrations in Healthy Men and Women
Mei Zhao, Yvonne Lamers, Maria A. Ralat, Bonnie S. Coats, Yueh-Yun Chi, Keith E. Muller, James R. Bain, Meena N. Shankar, Christopher B. Newgard, Peter W. Stacpoole, and Jesse F. Gregory III 1791

Among Plant Lignans, Pinoresinol Has the Strongest Antiinflammatory Properties in Human Intestinal Caco-2 Cells
Alexandrine During, Céline Debouche, Thomas Raas, and Yvan Larondelle 1798

Postprandial Spillover of Dietary Lipid into Plasma Is Increased with Moderate Amounts of Ingested Fat and Is Inversely Related to Adiposity in Healthy Older Men
Guilherme M. Puga, Christian Meyer, Lawrence J. Mandarino, and Christos S. Katsanos 1806

Sitagliptin Reduces Hyperglycemia and Increases Satiety Hormone Secretion More Effectively When Used with a Novel Polysaccharide in Obese Zucker Rats
Raylene A. Reimer, Gary J. Grover, Lee Koetzner, Roland J. Gahler, Prateek Juneja, Michael R. Lyon, and Simon Wood 1812

■ NUTRITION AND DISEASE

Quercetin Treatment Ameliorates Inflammation and Fibrosis in Mice with Nonalcoholic Steatohepatitis
Eder Marcolin, Beatriz San-Miguel, Daniela Vallejo, Juliana Tieppo, Norma Marroni, Javier González-Gallego, and María J. Tuñón 1821

Endogenous and Exogenous Equol Are Antiestrogenic in Reproductive Tissues of Apolipoprotein E-Null Mice
Fitriya N. Dewi, Charles E. Wood, Johanna W. Lampe, Meredith A. J. Hullar, Adrian A. Franke, Deborah L. Golden, Michael R. Adams, and J. Mark Cline 1829

■ NUTRIENT REQUIREMENTS AND OPTIMAL NUTRITION

Whole Cowpea Meal Fortified with NaFeEDTA Reduces Iron Deficiency among Ghanaian School Children in a Malaria Endemic Area
Abdul-Razak Abizari, Diego Moretti, Michael B. Zimmermann, Margaret Armar-Klemesu, and Inge D. Brouwer 1836